



Dutch Belted / Lakenvelder™ DAIRY CATTLE REGISTRY

STATUS
FULL HERDBOOK

Certificate of Registration

NAME OF ANIMAL HERITAGE-PRIDE HANNAH ULTIMATE		REGISTRATION NUMBER DLUSA000000002792	SEX BULL	DATE OF BIRTH Jan-01-2007	YEAR CODE T - 2007
BIRTH TYPE SINGLE	HORN STATUS DE-HORNED	COLOR BLACK AND WHITE	BREED COMPOSITION DL100		
TATTOO LE RE	HERD ID TAG NUMBER LE 5413 RE 5413	TAG COLOR	OTHER ID 100DL02572	aAa CODE	
RFID/EID TAG	STATE METAL TAG	OTHER MARKINGS			
ET RECIP	KAPPA CASEIN	BETA CASEIN	BETA LACTOGLOBULIN	A1A2	GENETIC CONDITIONS

BREEDER
19488 - RONALD C. PIETERSMA, CHINO, CA

CURRENT OWNER
19488 - RONALD C. PIETERSMA, CHINO, CA

SIRE
GRAYVIEW GOLD DUST
DLUSA000000002643
DUTCH BELTED / FULL HERDBOOK

GRAYVIEW BENS BEST GOLDIE
DLUSA000000002532
DUTCH BELTED / FULL HERDBOOK

GRAYVIEW NUMBER 639
DLUSA000000009479
DUTCH BELTED / FULL HERDBOOK

BENS BEST
DLUSA000000002231

BETTENCOURT
DLUSA000172502091

DUTCH HILLS STARBUCK
DLUSA000000002534

GRAYVIEW NUMBER FIFTEEN {1}
DLUSA000000000886

DAM
HANNAH-B 89
DLUSA000000001503
DUTCH BELTED / FULL HERDBOOK

HANNAH ONE {1}
DLUSA000000000579
DUTCH BELTED / 1ST GENERATION

RIGHT VIEW PICTURE



LEFT VIEW PICTURE

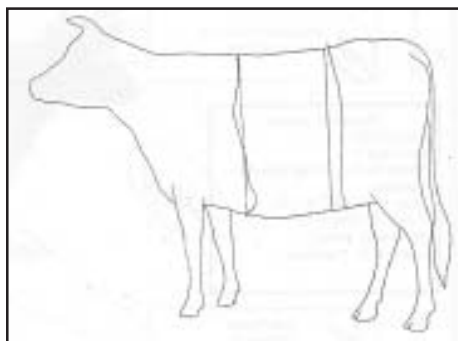

Information as to any animal that is listed on this document is based solely on the information that has been provided to the Composite Dairy Cattle Registry and has been entered into the Registry Herdbook based on an application signed by the breeder/owner or agent of the animal and has been issued this Certificate of Registration subject to the rules and By-Laws of the Registry including correction or cancellation.

DATE OF REGISTRATION
Sep-11-2008

DATE OF TRANSFER

Registrar, Composite Dairy Cattle Registry