



# Dutch Belted / Lakenvelder™ DAIRY CATTLE REGISTRY

STATUS  
FULL HERDBOOK

## Certificate of Registration

NAME OF ANIMAL **HERITAGE-PRIDE HERCULES-ET** REGISTRATION NUMBER **DLUSA000000010414** SEX **BULL** DATE OF BIRTH **Feb-06-2012** YEAR CODE **Z - 2012**

BIRTH TYPE **ET** HORN STATUS **DE-HORNED** COLOR **BLACK AND WHITE** BREED COMPOSITION **DL100**

TATTOO LE RE HERD ID TAG NUMBER LE RE TAG COLOR OTHER ID **100DL06199** aAa CODE

RFID/EID TAG STATE METAL TAG OTHER MARKINGS

ET RECIP KAPPA CASEIN BETA CASEIN BETA LACTOGLOBULIN A1A2 **A1/A1** GENETIC CONDITIONS

BREEDER **19488 - RONALD C. PIETERSMA, CHINO, CA**  
CURRENT OWNER **19488 - RONALD C. PIETERSMA, CHINO, CA**

**PARENTAGE VERIFIED**  
**UD-NC19693**

SIRE  
**HERITAGE-PRIDE LEADER**  
DLUSA000000002834  
DUTCH BELTED / FULL HERDBOOK

**HERITAGE-PRIDE GOVERNOR**  
DLUSA000000002754  
DUTCH BELTED / FULL HERDBOOK

**HERITAGE-PRIDE LUCY 7412**  
DLUSA000000009798  
DUTCH BELTED / FULL HERDBOOK

**BESTYET APPLE CIDER-RC**  
DLUSA000000002613

**BRINK ALICHA**  
DLUSA000000009738

**GRAYVIEW GOLD DUST**  
DLUSA000000002643

**HERITAGE-PRIDE A.C. LUCY 4735**  
DLUSA000000001928

**GRAYVIEW BENS BEST GOLDIE**  
DLUSA000000002532

**GRAYVIEW NUMBER 639**  
DLUSA000000009479

DAM  
**HERITAGE-PRIDE HANNAH 7546**  
DLUSA000000009801  
DUTCH BELTED / FULL HERDBOOK

**GRAYVIEW GOLD DUST**  
DLUSA000000002643  
DUTCH BELTED / FULL HERDBOOK

**HANNAH-B 89**  
DLUSA000000001503  
DUTCH BELTED / FULL HERDBOOK

**HANNAH ONE {1}**  
DLUSA000000000579

RIGHT VIEW PICTURE



LEFT VIEW PICTURE

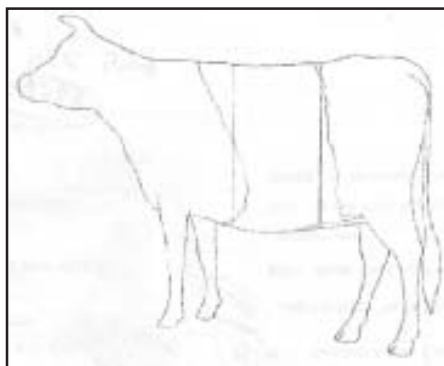

Information as to any animal that is listed on this document is based solely on the information that has been provided to the Composite Dairy Cattle Registry and has been entered into the Registry Herdbook based on an application signed by the breeder/owner or agent of the animal and has been issued this Certificate of Registration subject to the rules and By-Laws of the Registry including correction or cancellation.

DATE OF REGISTRATION  
**Aug-13-2013**

DATE OF TRANSFER

Registrar, Composite Dairy Cattle Registry