



Dutch Belted / Lakenvelder™ DAIRY CATTLE REGISTRY

STATUS
2ND GENERATION

Certificate of Registration

NAME OF ANIMAL HERITAGE-PRIDE INDIGO {2}		REGISTRATION NUMBER DLUSA000000002012	SEX BULL	DATE OF BIRTH Dec-25-2001	YEAR CODE L - 2001
BIRTH TYPE SINGLE	HORN STATUS DE-HORNED	COLOR BLACK AND WHITE	BREED COMPOSITION DL75		
TATTOO LE RE	HERD ID TAG NUMBER LE RE	TAG COLOR	OTHER ID 100DL02573	aAa CODE	
RFID/EID TAG	STATE METAL TAG	OTHER MARKINGS			
ET RECIP	KAPPA CASEIN	BETA CASEIN	BETA LACTOGLOBULIN	A1A2	GENETIC CONDITIONS

BREEDER
19488 - RONALD C. PIETERSMA, CHINO, CA

CURRENT OWNER
19488 - RONALD C. PIETERSMA, CHINO, CA

SIRE
GRAYVIEW GOLD DUST
DLUSA000000002643
DUTCH BELTED / FULL HERDBOOK

GRAYVIEW BENS BEST GOLDIE
DLUSA000000002532
DUTCH BELTED / FULL HERDBOOK

GRAYVIEW NUMBER 639
DLUSA000000009479
DUTCH BELTED / FULL HERDBOOK

BENS BEST
DLUSA000000002231

BETTENCOURT
DLUSA000172502091

DUTCH HILLS STARBUCK
DLUSA000000002534

GRAYVIEW NUMBER FIFTEEN {1}
DLUSA000000000886

DAM
GRAY IONA 47 {1}
DLUSA000000001770
DUTCH BELTED / 1ST GENERATION



RIGHT VIEW PICTURE



LEFT VIEW PICTURE

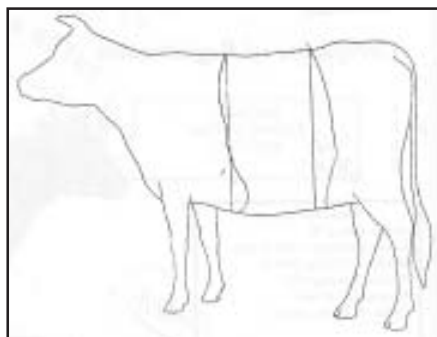

Information as to any animal that is listed on this document is based solely on the information that has been provided to the Composite Dairy Cattle Registry and has been entered into the Registry Herdbook based on an application signed by the breeder/owner or agent of the animal and has been issued this Certificate of Registration subject to the rules and By-Laws of the Registry including correction or cancellation.

DATE OF REGISTRATION
Jan-00-1900

DATE OF TRANSFER

Registrar, Composite Dairy Cattle Registry