



# Dutch Belted / Lakenvelder™ DAIRY CATTLE REGISTRY

STATUS  
FULL HERDBOOK

## Certificate of Registration

NAME OF ANIMAL <b>HERITAGE-PRIDE MILKBOY 14348</b>		REGISTRATION NUMBER <b>DLUSA000000012829</b>	SEX <b>BULL</b>	DATE OF BIRTH <b>May-02-2016</b>	YEAR CODE <b>D - 2016</b>
BIRTH TYPE <b>SINGLE</b>	HORN STATUS <b>DE-HORNED</b>	COLOR <b>BLACK AND WHITE</b>	BREED COMPOSITION <b>DL100</b>		
TATTOO LE RE	HERD ID TAG NUMBER LE <b>14348</b> RE <b>14348</b>	TAG COLOR	OTHER ID <b>100DL06969</b>	aAa CODE	
RFID/EID TAG	STATE METAL TAG	OTHER MARKINGS			
ET RECIP	KAPPA CASEIN	BETA CASEIN	BETA LACTOGLOBULIN	A1A2	GENETIC CONDITIONS

BREEDER  
**19488 - RONALD C. PIETERSMA, CHINO, CA**

CURRENT OWNER  
**19488 - RONALD C. PIETERSMA, CHINO, CA**

SIRE  
**HERITAGE-PRIDE OLYMPIAD-RED**  
DLUSA000000011134  
DUTCH BELTED / FULL HERDBOOK

**HERITAGE-PRIDE VICEROY**  
DLUSA000000002820  
DUTCH BELTED / FULL HERDBOOK

**HERITAGE-PRIDE OLYMPIA 689**  
DLUSA000000009986  
DUTCH BELTED / FULL HERDBOOK

**HERITAGE-PRIDE GOVERNOR**  
DLUSA000000002754  
DUTCH BELTED / FULL HERDBOOK

**HERITAGE-PRIDE BLK PANSY 527**  
DLUSA000000003725  
DUTCH BELTED / 2ND GENERATION

**GRAYVIEW GOLD DUST**  
DLUSA000000002643

**HERITAGE-PRIDE GOVERNESS 515ET**  
DLUSA000000009893

**HERITAGE-PRIDE GOVERNOR**  
DLUSA000000002754

**HERITAGE-PRIDE OLYMPIA 6797{1}**  
DLUSA000000002082

**BESTYET APPLE CIDER-RC**  
DLUSA000000002613

**BRINK ALICHA**  
DLUSA000000009738

**GRAYVIEW GOLD DUST**  
DLUSA000000002643

**HERITAGE-PRIDE PANSY 7195 {1}**  
DLUSA000000003342

DAM  
**HERITAGE-PRIDE PANSY 2209**  
DLUSA000000011102  
DUTCH BELTED / FULL HERDBOOK

RIGHT VIEW PICTURE

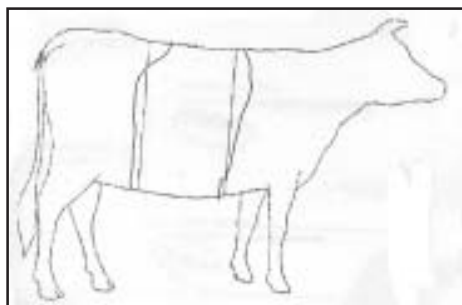

LEFT VIEW PICTURE

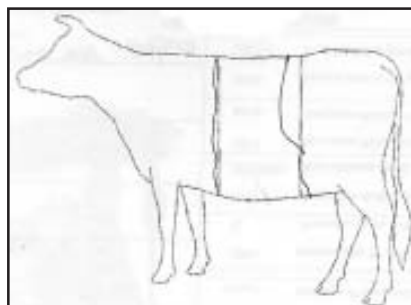

Information as to any animal that is listed on this document is based solely on the information that has been provided to the Composite Dairy Cattle Registry and has been entered into the Registry Herdbook based on an application signed by the breeder/owner or agent of the animal and has been issued this Certificate of Registration subject to the rules and By-Laws of the Registry including correction or cancellation.

DATE OF REGISTRATION  
**Feb-26-2018**

DATE OF TRANSFER

Registrar, Composite Dairy Cattle Registry