



# Dutch Belted / Lakenvelder™ DAIRY CATTLE REGISTRY

STATUS  
FULL HERDBOOK

## Certificate of Registration

NAME OF ANIMAL <b>HERITAGE-PRIDE PRINCE 10868RED</b>		REGISTRATION NUMBER <b>DLUSA000000011138</b>	SEX <b>BULL</b>	DATE OF BIRTH <b>Dec-18-2012</b>	YEAR CODE <b>Z - 2012</b>
BIRTH TYPE <b>SINGLE</b>	HORN STATUS <b>DE-HORNED</b>	COLOR <b>RED AND WHITE</b>	BREED COMPOSITION <b>DL100</b>		
TATTOO LE RE	HERD ID TAG NUMBER LE <b>10868</b> RE <b>10868</b>	TAG COLOR	OTHER ID <b>100DL06293</b>	aAa CODE	
RFID/EID TAG	STATE METAL TAG	OTHER MARKINGS			
ET RECIP	KAPPA CASEIN	BETA CASEIN	BETA LACTOGLOBULIN	A1A2	GENETIC CONDITIONS

BREEDER  
**19488 - RONALD C. PIETERSMA, CHINO, CA**

CURRENT OWNER  
**19488 - RONALD C. PIETERSMA, CHINO, CA**

**PARENTAGE VERIFIED**  
**UD-NC13624**

SIRE  
**HERITAGE-PRIDE VICEROY**  
DLUSA000000002820  
DUTCH BELTED / FULL HERDBOOK

**GRAYVIEW GOLD DUST**  
DLUSA000000002643  
DUTCH BELTED / FULL HERDBOOK

**GRAYVIEW BENS BEST GOLDIE**  
DLUSA000000002532  
**GRAYVIEW NUMBER 639**  
DLUSA000000009479

**HERITAGE-PRIDE GOVERNESS 515ET**  
DLUSA000000009893  
DUTCH BELTED / FULL HERDBOOK

**BESTYET APPLE CIDER-RC**  
DLUSA000000002613  
**HERITAGE-PRIDE GOVERNESS 6364**  
DLUSA000000002055

DAM  
**HERITAGE-PRIDE PRINCESS 827RED**  
DLUSA000000011137  
DUTCH BELTED / FULL HERDBOOK

**HERITAGE-PRIDE GOVERNOR**  
DLUSA000000002754  
DUTCH BELTED / FULL HERDBOOK

**BESTYET APPLE CIDER-RC**  
DLUSA000000002613

**BRINK ALICHA**  
DLUSA000000009738

**HERITAGE-PRIDE GOLD PRINCESS**  
DLUSA000000009821  
DUTCH BELTED / FULL HERDBOOK

**GRAYVIEW GOLD DUST**  
DLUSA000000002643  
**HERITAGE-PRIDE CROWN PRINCESS**  
DLUSA000000009749

RIGHT VIEW PICTURE



LEFT VIEW PICTURE

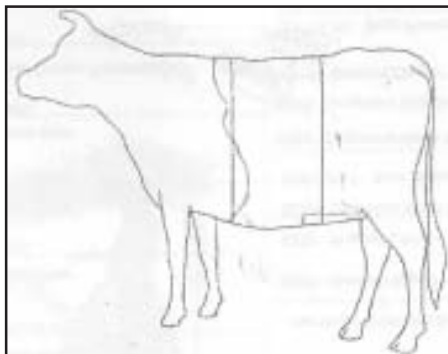

Information as to any animal that is listed on this document is based solely on the information that has been provided to the Composite Dairy Cattle Registry and has been entered into the Registry Herdbook based on an application signed by the breeder/owner or agent of the animal and has been issued this Certificate of Registration subject to the rules and By-Laws of the Registry including correction or cancellation.

DATE OF REGISTRATION  
**Mar-05-2014**

DATE OF TRANSFER

Registrar, Composite Dairy Cattle Registry